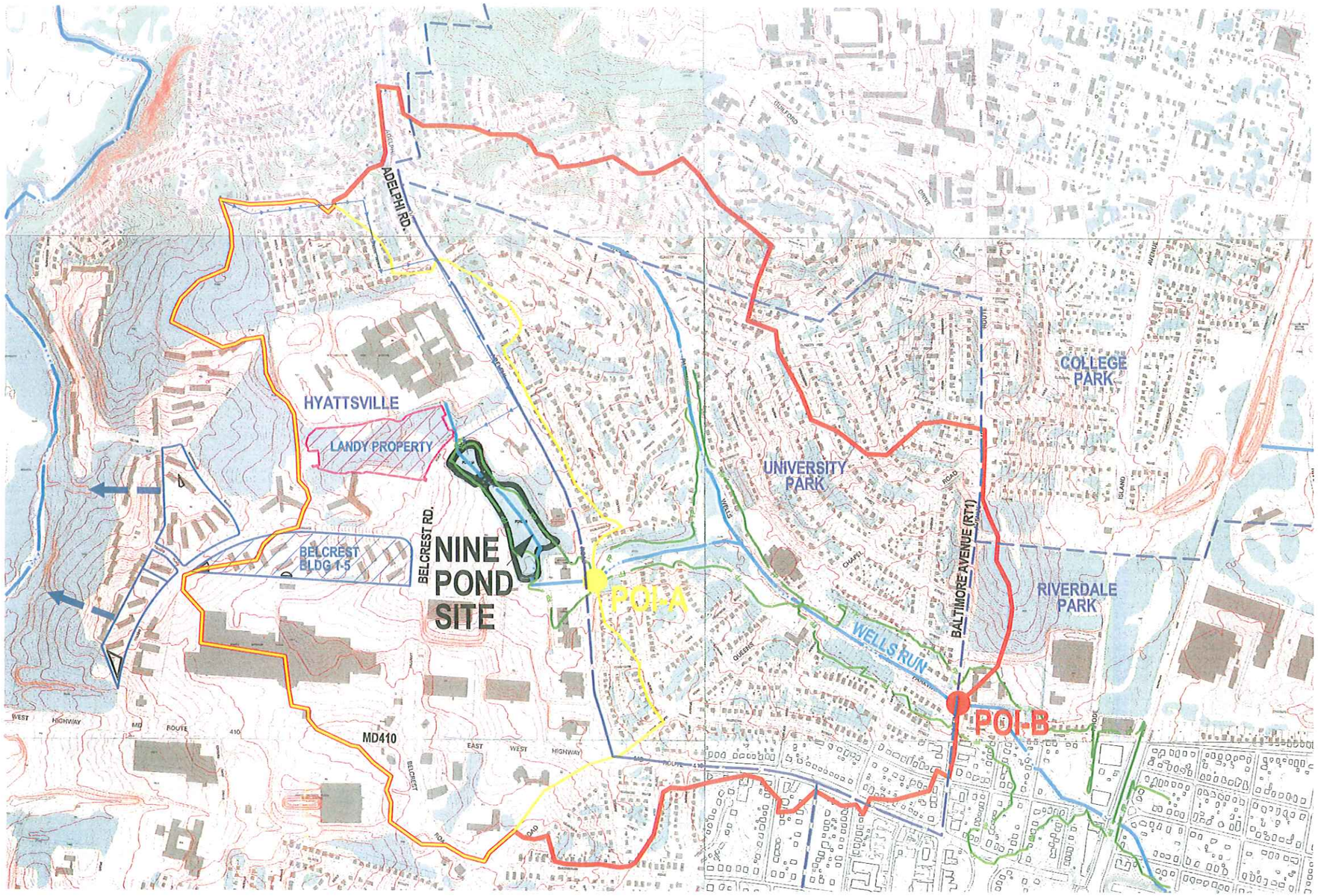


SCALE: 1" = 400'

| | TOTAL DRAINAGE AREA* | BELCREST CONTRIBUTING DRAINAGE AREA | BELCREST CONTRIBUTING DRAINAGE AREA | LANDY CONTRIBUTING DRAINAGE AREA | LANDY CONTRIBUTING DRAINAGE AREA |
|---|---|---|---|---|---|
| STUDY POINT A | 261 ACRES | 13 ACRES | 5.0 % | 10 ACRES | 3.8 % |
| STUDY POINT B | 601 ACRES | 13 ACRES | 2.2 % | 10 ACRES | 1.7 % |

* APPROXIMATE DRAINAGE DIVIDES WERE DETERMINED FROM 2004 M-NCPPC TOPOGRAPHY, AND DO NOT ACCOUNT FOR GRADING MODIFICATIONS OR EXISTING STORM DRAIN.

400 200 0 400 600

PROFESSIONAL CERTIFICATION
I HEREBY CERTIFY THAT THESE DOCUMENTS WERE PREPARED OR APPROVED BY ME, AND THAT I AM A DULY LICENSED PROFESSIONAL ENGINEER UNDER THE LAWS OF THE STATE OF MARYLAND.
LICENSE NO.: 33133 , EXPIRATION DATE: 1/6/2012

# DRAINAGE AREA MAP

## STORMWATER MANAGEMENT CONCEPT

## NINE PONDS

PRINCE GEORGE'S COUNTY, MARYLAND

Lokerman Soltesz Associates, Inc.
Rockville
Lanham
Waldorf
Leonardtown
LANHAM OFFICE
4300 Forbes Boulevard, Suite 230
Lanham, MD 20706
t. 301.794.7555 f. 301.794.7656
Engineering
Planning
Surveying
Environmental Sciences
www.LSAssociates.net

| NO. | REVISIONS | BY | DATE |
|---|---|---|---|

DATE: JUNE, 2011 | CAD STANDARDS VERSION: V8 - 2000
DESIGNED: XY | TECHNICIAN: | CHECKED: JRM

### MISS UTILITY NOTE

INFORMATION CONCERNING EXISTING UNDERGROUND UTILITIES WAS OBTAINED FROM AVAILABLE RECORDS. THE CONTRACTOR MUST DETERMINE THE EXACT LOCATION AND ELEVATION OF ALL EXISTING UTILITIES AND UTILITY CROSSINGS BY DIGGING TEST PITS BY HAND, WELL IN ADVANCE OF THE START OF EXCAVATION. CONTACT "MISS UTILITY" AT 1-800-257-7777, 48 HOURS PRIOR TO THE START OF EXCAVATION. IF CLEARANCES ARE LESS THAN SHOWN ON THIS PLAN OR TWELVE (12) INCHES, WHICHEVER IS LESS, CONTACT THE ENGINEER AND THE UTILITY COMPANY BEFORE PROCEEDING WITH CONSTRUCTION. CLEARANCES LESS THAN NOTED MAY REQUIRE REVISIONS TO THIS PLAN.

OWNER/DEVELOPER/APPLICANT
UNIVERSITY PARK
6724 BALTIMORE AVE.
UNIVERSITY PARK, md 20782
CONTACT: MAYOR JOHN TABORI

COPYRIGHT ADC THE MAP PEOPLE
PERMITTED USE NUMBER 21031020
MAP 5409 GRID F5.6; G5.6

| TAX MAP | ZONING CATEGORY: |
|---|---|
| 041 F1 | R-18 |
| WSSC 200' SHEET | |
| 208 NE 03 | |

SITE DATUM
HORIZONTAL: NAD83
VERTICAL: NAVD88

1" = 400'
SHEET 1 OF 2
PROJECT NO. 1933-00-00

$LSAPLOTCOMMENTS

This original of this drawing document was prepared by Lokerman Soltesz Associates, Inc. (LSA). If this document was not obtained directly from LSA and/or it was transmitted electronically, LSA cannot guarantee that unauthorized changes and / or alterations were not made by others. If verification of the information contained hereon is needed, contact should be made directly with LSA. LSA makes no warranties, express or implied, concerning the accuracy of any information that has been transmitted by electronic means.

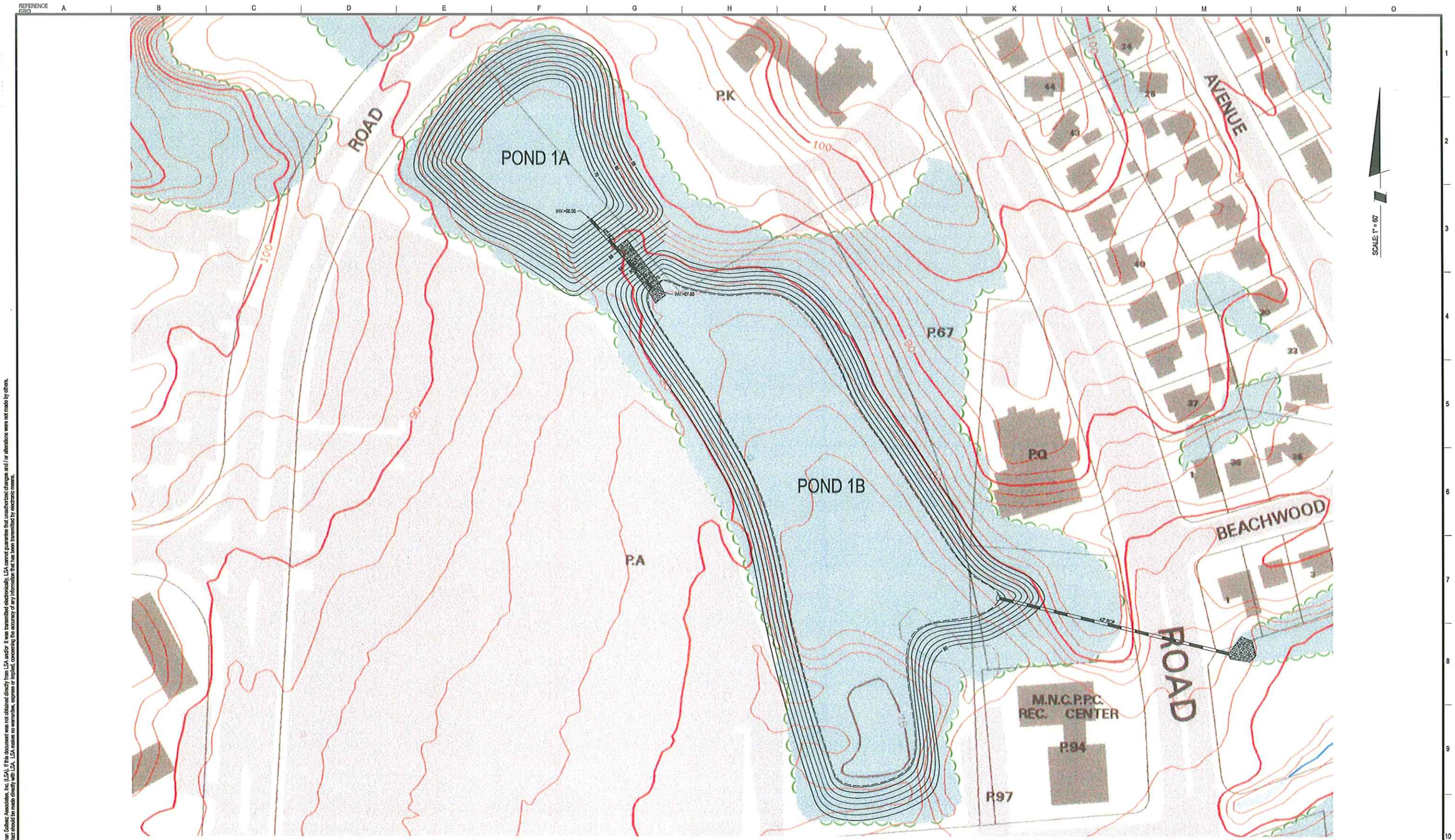


The original of this drawing document was prepared by Loiederman Soltesz Associates, Inc. (LSA). If this document was not obtained directly from LSA and/or it was transmitted electronically, LSA cannot guarantee that unauthorized changes and / or alterations were not made by others. If verification of the information contained hereon is needed, contact should be made directly with LSA. LSA makes no warranties, express or implied, concerning the accuracy of any information that has been transmitted by electronic means.

Loiederman Soltesz Associates, Inc.
LANHAM OFFICE
4300 Forbes Boulevard, Suite 230
Lanham, MD 20706
t. 301.794.7555 f. 301.794.7656
Engineering
Planning
Surveying
Environmental Sciences
Rockville
Lanham
Waldorf
Leonardtown
www.LSAssociates.net

| NO. | REVISIONS | BY | DATE |
|---|---|---|---|
| | | | |

DATE: JUNE, 2011 | CAD STANDARDS VERSION: V8 - 2000
DESIGNED: XY | TECHNICIAN: | CHECKED: JRM

**MISS UTILITY NOTE**

INFORMATION CONCERNING EXISTING UNDERGROUND UTILITIES WAS OBTAINED FROM AVAILABLE RECORDS. THE CONTRACTOR MUST DETERMINE THE EXACT LOCATION AND ELEVATION OF ALL EXISTING UTILITIES AND UTILITY CROSSINGS BY DIGGING TEST PITS BY HAND, WELL IN ADVANCE OF THE START OF EXCAVATION. CONTACT "MISS UTILITY" AT 1-800-257-7777, 48 HOURS PRIOR TO THE START OF EXCAVATION. IF CLEARANCES ARE LESS THAN SHOWN ON THIS PLAN OR TWELVE (12) INCHES, WHICHEVER IS LESS, CONTACT THE ENGINEER AND THE UTILITY COMPANY BEFORE PROCEEDING WITH CONSTRUCTION. CLEARANCES LESS THAN NOTED MAY REQUIRE REVISIONS TO THIS PLAN.

**OWNER/DEVELOPER/APPLICANT**

UNIVERSITY PARK
6724 BALTIMORE AVE.
UNIVERSITY PARK, md 20782

CONTACT: MAYOR JOHN TABORI

COPYRIGHT ADC THE MAP PEOPLE
PERMITTED USE NUMBER 21001200

MAP 5409 GRID F5.6; G5.6
TAX MAP 041 F1
ZONING CATEGORY: R-18
WSSC 200' SHEET 208 NE 03
SITE DATUM
HORIZONTAL: NAD83
VERTICAL: NAVD88

**PROFESSIONAL CERTIFICATION**

I HEREBY CERTIFY THAT THESE DOCUMENTS WERE PREPARED OR APPROVED BY ME, AND THAT I AM A DULY LICENSED PROFESSIONAL ENGINEER UNDER THE LAWS OF THE STATE OF MARYLAND.
LICENSE NO. 35320 , EXPIRATION DATE: 1/6/2012

# STORMWATER MANAGEMENT POND CONCEPT PLAN

## STORMWATER MANAGEMENT CONCEPT

# NINE PONDS

PRINCE GEORGE'S COUNTY, MARYLAND

1" = 60'

SHEET 2 OF 2

PROJECT NO. 1933-00-00

$LSAPLOTCOMMENTS