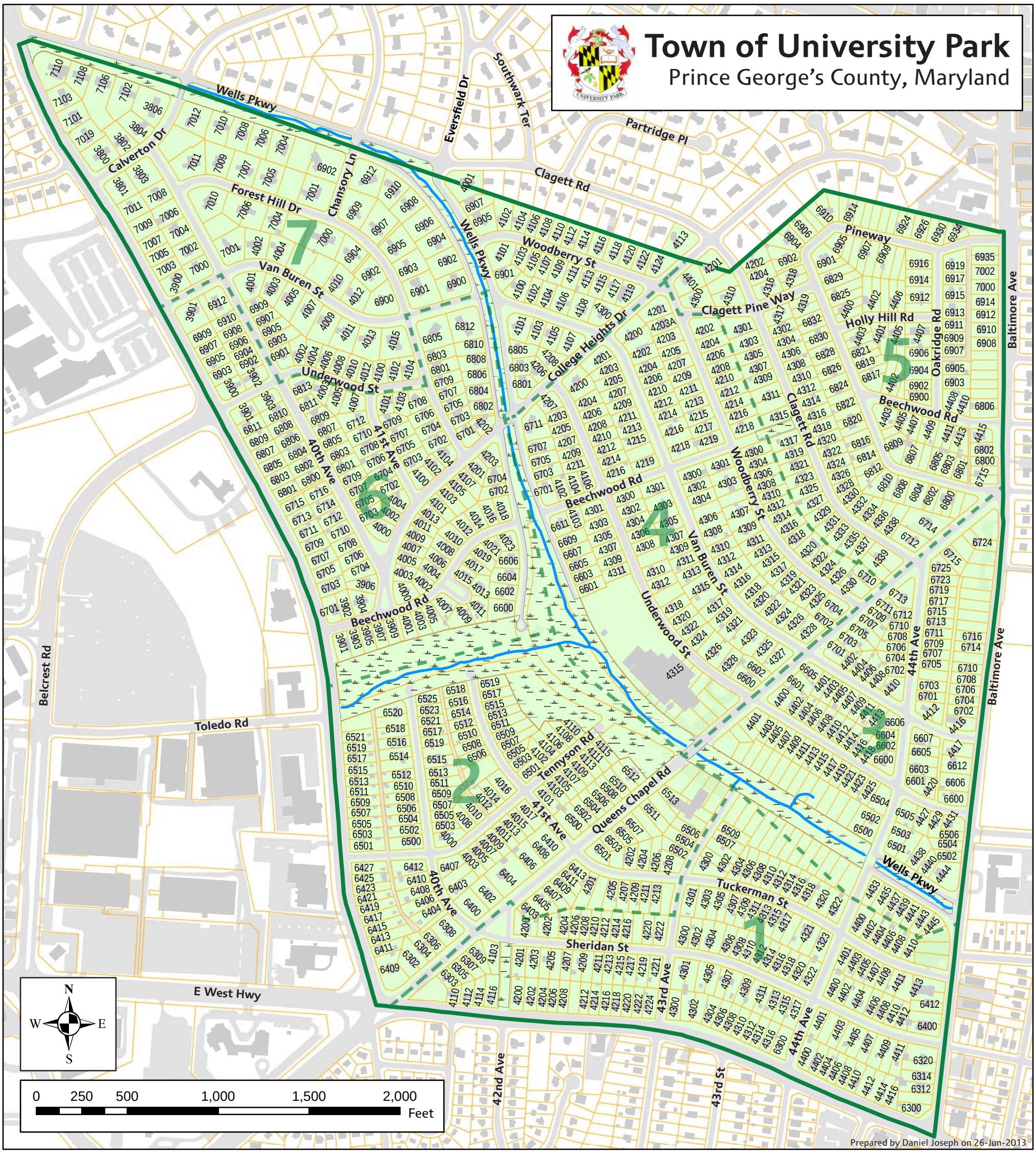
Town of University Park
Prince George's County, Maryland
Wells Pkwy
Calverton Dr
Forest Hill Dr
Chansory Ln
Van Buren St
Underwood St
40th Ave
41st Ave
Eversfield Dr
Southwark Ter
Partridge Pl
Clagett Rd
Woodberry St
Clagett Pine Way
College Heights Dr
Beechwood Rd
Pineway
Holly Hill Rd
Oakridge Rd
Baltimore Ave
Belcrest Rd
Toledo Rd
Tennyson Rd
Queens Chapel Rd
Tuckerman St
Sheridan St
43rd Ave
44th Ave
42nd Ave
43rd St
E West Hwy
N
S
E
W
0 250 500 1,000 1,500 2,000
Feet
Prepared by Daniel Joseph on 26-Jun-2013